

Wyoming Certified Land Corner Recordation Certificate

This form is to be completed in accordance with W.S. 36-11-101, printed in black ink or typed, and shall be for one individual corner.

Describe below, or show in sketch attached to this form, the corner evidence found. Include condition and type of monument, accessories and ties. Describe any maintenance or rehabilitation performed. In the circle to the right, show monument inscription. If monument is determined lost or obliterated, restate the G.L.O. or BLM original field note record; describe or show the procedure used to reestablish the corner and all data as above for a found monument.

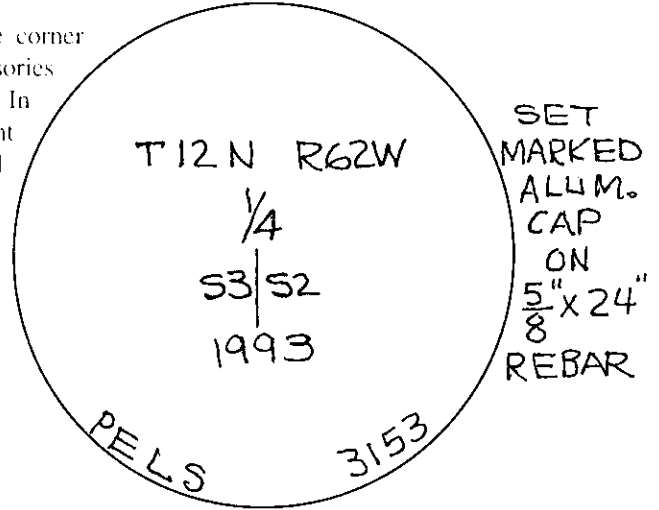

Field Date FEB-JUN 1993 Office Reference _____

G.L.O. REFERENCE
RETRACEMENT OF THE
SUBDIVISIONAL LINES OF
TP. 12 N., Rg. 68 W., WYOMING
PAGE 707

Monument Inscription

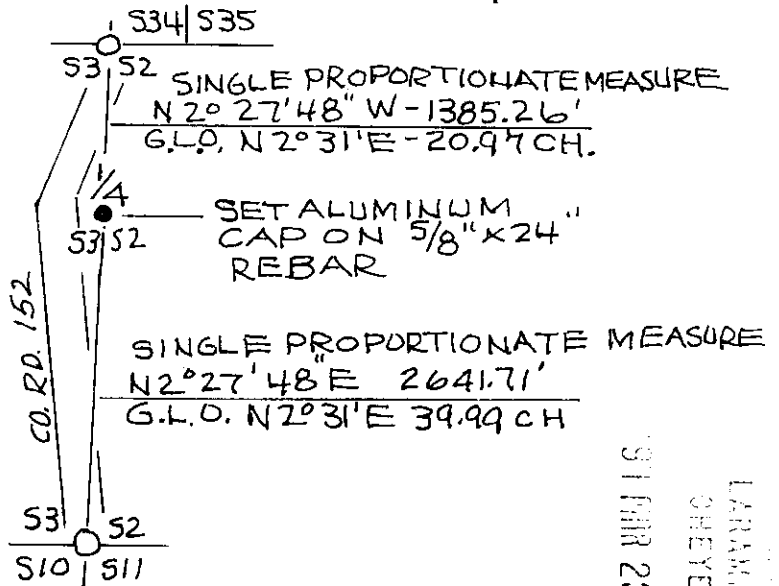

State of Wyoming

Office of County Clerk

County of _____

This Certified Land Corner Recordation Certificate was filed for record on the _____ day _____, 19____, in Book No. T 121, R 62W on Alpha-Numeric coordinates C-17 and was noted on the Cross Index Plat.

138688
 LARAMIE COUNTY
 CHEYENNE, WY.
 31 MAR 23 PM 2 04

County Clerk

Corner Type: Aliquot Corner Other Section(s) _____ Meridian _____
 Corner Name 1/4 S3/S2 Township 12 N Range 62 W Page _____

Sheet _____ of _____

Sheet _____ of _____

Signature, Seal, and Date

William B. Armstrong
 3/22/94
 Professional Engineer
 WILLIAM B. ARMSTRONG
 WYOMING

I, WILLIAM B. ARMSTRONG, Wyoming P.L.S./P.E. 3153 certify that I, or others under my supervision, have performed the work as described above and completed this form.

Company or Agency: ARMSTRONG ENGINEERING SERVICES
 Mailing Address: 915 E. CARLSON
 Street Address: _____
 City, State, ZIP: _____
 Telephone, FAX: (307) 632-2559

Certification

Latitude _____ North (Y) = _____
 Longitude _____ East (X) = _____
 Scale Factor _____
 Geoid Height _____

Zone _____
 NAD 1927 NGVD 1929 NAD 1983 NAVD 1988
 feet/meters E FC WC W

State Plane Coordinates (optional)

1	2	3	4	5	6	7	8	9	10	11	12	13	14	15	16	17	18	19	20	21	22	23	24	25	
A	6	5	4	3	2	1																			
B																									
C																									
D																									
E																									
F																									
G																									
H																									
J																									
K																									
L																									
M																									
N																									
O																									
P																									
Q																									
R																									
S																									
T																									
U																									
V																									
W																									
X																									
Y																									
Z																									

Cross Index Plat

Directions for using the Cross Index Plat

Section, quarter and sixteenth corners will be marked with a dot at the corner location. The alpha-numeric coordinate number is then determined for the intersection of the two lines. A corner that applies to two or more townships shall be filed under all that apply by the use of photo copies.

Closing corners will be indexed under the township in which they control ownership. For 1/64, 1/256, 1/1024 and non-aliquot corners lying between grid designations, mark the appropriate grid area with a dot and use the index code to the north and west (local systems may be used if the method is approved by the County Surveyor or Clerk and a written description of its use is filed in the front of each book of certificates).